

EAST ELEVATION
SCALE: 3/16"=1'-0"

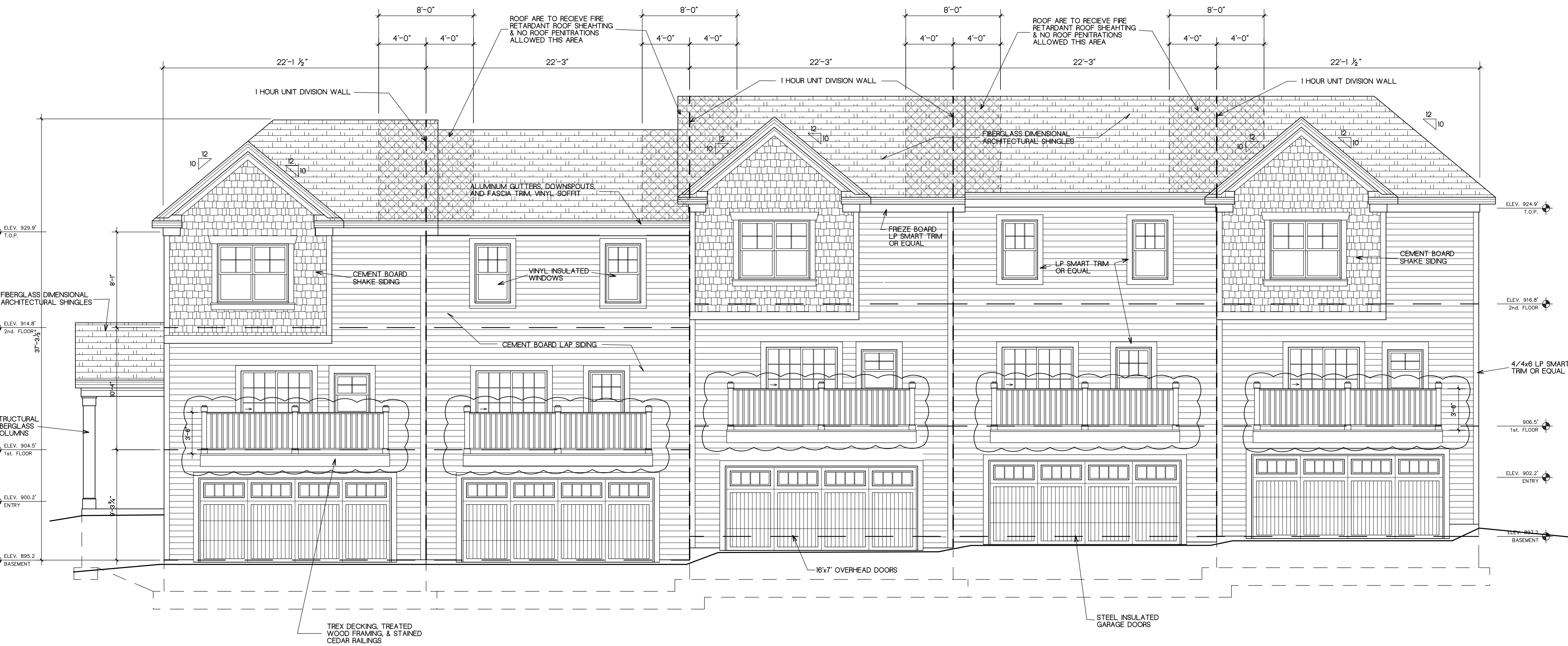

SOUTH ELEVATION
SCALE: 3/16"=1'-0"

NOTE: BUILDINGS TO BE ON CONTINUOUS PILE CAPS AND WOOD PILING. PLINGS, CAPS AND DETAILS TO BE DESIGNED WITH FINAL BUILDING PLANS.



NORTH ELEVATION
SCALE: 3/16"=1'-0"

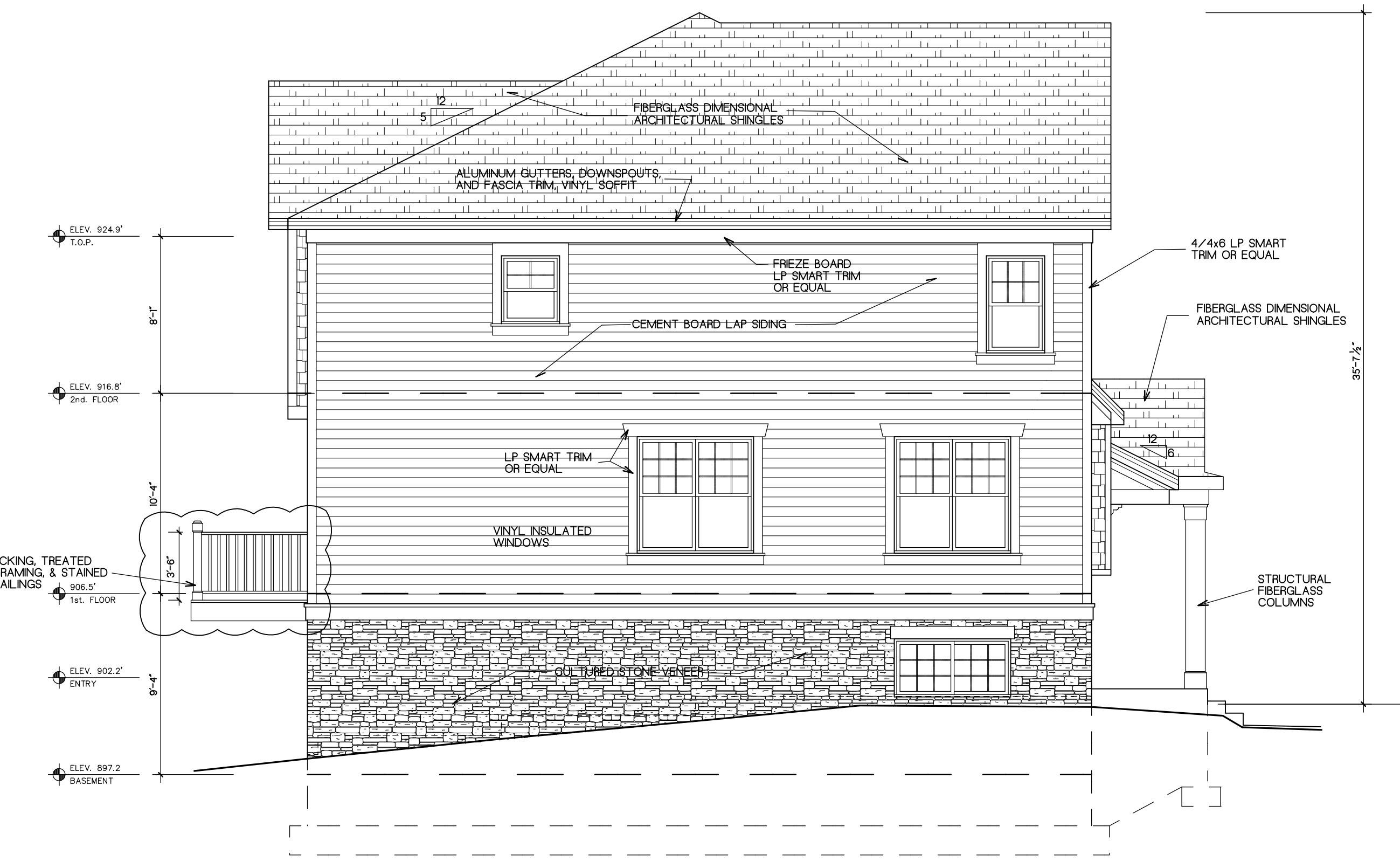

WEST ELEVATION
SCALE: 3/16"=1'-0"

2/22/2015 8:18pm C:\Projects\1515\Architect\1515_2\REVISED DWG PLAN\FINAL ELEVATIONS SET 2

- WORK ORDERED BY -
SHOEDEN HOMES, LLC
77 NORTH FIRST STREET
GENEVA, IL. 60134

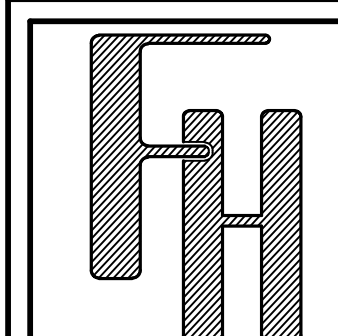

ROWHOMES OF FONTANA
A PLANNED DEVELOPMENT

DOUGLAS STREET (BLOCK 4)
VILLAGE OF FONTAN-ON-GENEVA LAKE, WALWORTH COUNTY, WISCONSIN

(BUILDING NO. 2)
EXTERIOR ELEVATIONS

FARRIS, HANSEN & ASSOCIATES, INC.
ENGINEERING - ARCHITECTURE - SURVEYING
7 RIDGWAY COURT P.O. BOX 437
ELKHORN, WISCONSIN 53121
OFFICE: (262) 723-2098 FAX: (262) 723-5886

REVISIONS
FILE REVISIONS
88 02/18/15
88 FINAL FOR STATE SUBMITTAL
88 02/20/15

PROJECT NO.
9129
DATE
01/22/15
SHEET NO.
2 of 13